

December  
2008

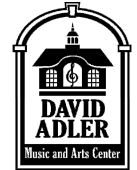

# David Adler Music and Arts Center *Music Notes*



*A Home for the Arts*

*"The North Shore's No. 1 Choice for Music Education for over 25 years"*

## Art Class: Now Forming!

We just couldn't wait for summer camp to make more art!!

So we've decided to create art all year round. Classes will teach children, ages 7-13, various drawing and painting techniques as well as other mixed media projects. Jill O'Reilly, from Camp Adler, will be teaching the classes. Each session will be 9 weeks long, held on Tuesdays from 4:15-5:45pm. The first session will begin January 27<sup>th</sup> with Music Instruction's Quarter III.

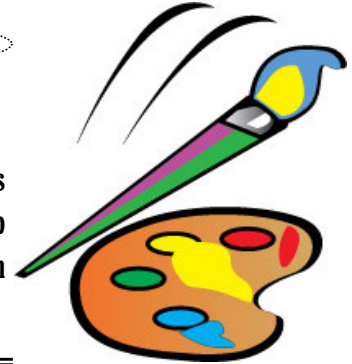

## Suzuki Violin Class

New sections of our Suzuki Violin class are now forming to start in Quarter III! The perfect way to start off a young musician on the violin! Please see our website for details!

## E-Mail Billing

The David Adler Music and Arts Center now offers E-mail Billing. Rather than receiving your Quarterly Invoices through postal mail, we can send all the materials to you via your e-mail address. Not only will it remove some clutter from your mailbox, you will also get your statement faster. Please contact the office if you are interested, we will be glad to sign you up.

*Note: This is not an online payment system. We are only sending the invoice that you normally receive through the mail through e-mail. Payments are still processed through the office and not via the internet.*

## Theory Class

If your student was nominated by his or her instructor for Theory Class, congratulations!  
Don't forget—Class begins on Jan. 19th and occurs every Saturday morning during Quarter III.

## Music Trivia!

*From what larger work is the "Hallelujah Chorus?"  
Who is the composer?*

See the Main Office to claim a candy prize with correct answers!

David Adler Music and Arts Center 1700 N. Milwaukee Ave. Libertyville, IL 60048  
847-367-0707 [www.adlercenter.org](http://www.adlercenter.org)





# Important Dates



## Winter Break

The Adler Center will be closed for Winter Break beginning Monday December 22, 2008 and will reopen on Monday January 5, 2009.

Individual Music Instruction will not be held during Winter Break.

## Piano Competition

Plan Ahead—the Fourth Annual Adler Piano Competition is scheduled for **March 21st** at the Adler Center. Applications are available through the office, or online! Prizes will be awarded!

## Reminder!

Tuition for the Third Quarter of Individual Music Instruction is due on **Monday January 12, 2009.**

Be sure to pay on time to avoid a \$20 late fee. Payment by check or cash is preferred, although Visa and MasterCard are also accepted.



## Spring Break

The Adler Center will be **CLOSED:**

**March 30, 2009-April 5, 2009**

We will reopen April 6, 2009.

## Camp Adler 2009

*Camp Adler is looking for enthusiastic people to work this summer!*

**Tribe Leaders:** If you or anyone you know is between the ages of 16-20 and is looking for summer employment, the David Adler Center is looking for you! Camp Adler needs caring young adults to be Tribe Leaders for camp during one or both of the June and July sessions. To apply email your name, address, phone number, and resume/job history to Tim Weber at [tim@adlercenter.org](mailto:tim@adlercenter.org).

## Kindermusik Winter Session

Kindermusik is the world's leading early childhood music and movement program for newborns to age 7. Classes at the Adler Center are offered through Kindermusik® by Susan Wilson ([www.kindermusikbysusan.com](http://www.kindermusikbysusan.com)).

<b>Village: (Newborn to 18 months w/ caregiver)</b>			<b>Our Time: <i>Fiddle Dee Dee</i> (18 months to 3 years with caregiver)</b>		
Tuition: \$82 per unit			Tuition: \$155		
Unit 1: <b><i>Hickory Dickory Tickle and Bounce</i></b>					
<b>Day</b>	<b>Dates</b>	<b>Time</b>	<b>Day</b>	<b>Dates</b>	<b>Time</b>
Monday	January 19 through March 16 <i>No class: Feb. 16</i>	9:15 am to 10:00 am	Monday	January 19 through May 5 <i>No class: Feb. 16 &amp; Mar. 30</i>	11:15 am to 12:00 pm
Tuesday	January 20 through March 17 <i>No class: Feb. 17</i>	11:00 am to 11:45 am	Tuesday	January 20 through May 6 <i>No class: Feb. 17 &amp; Mar. 31</i>	10:00 am to 10:45 am
Unit 2: <b><i>Rhythm of My Day</i></b>					
<b>Day</b>	<b>Dates</b>	<b>Time</b>			
Monday	March 23 through May 18 <i>No class: March 30</i>	9:15 am to 10:00 am			
Tuesday	March 24 through May 19 <i>No class: March 31</i>	11:00 am to 11:45 am			
<b>Imagine That!: <i>Cities! Busy Places - Friendly Faces</i> (3 and 4 year olds)</b>			<b>Kindermusik for the Young Child:</b>		
Tuition: \$155			Tuition: \$170		
<b>Day</b>	<b>Dates</b>	<b>Time</b>	<b>Day</b>	<b>Dates</b>	<b>Time</b>
Monday	January 19 through May 11 <i>No class: Feb. 16 &amp; Mar. 30</i>	10:15 am to 11:00 pm	Tuesday	January 20 through May 12 <i>No class: Feb. 17 &amp; Mar. 31</i>	3:30 to 4:30 pm
Tuesday	January 20 through May 12 <i>No class: Feb. 17 &amp; Mar. 31</i>	12:45 pm to 1:30 pm	<b>Year Two, Semester Four (6 to 7 year- olds)</b> <i>Not Offered Spring 2009</i>		